

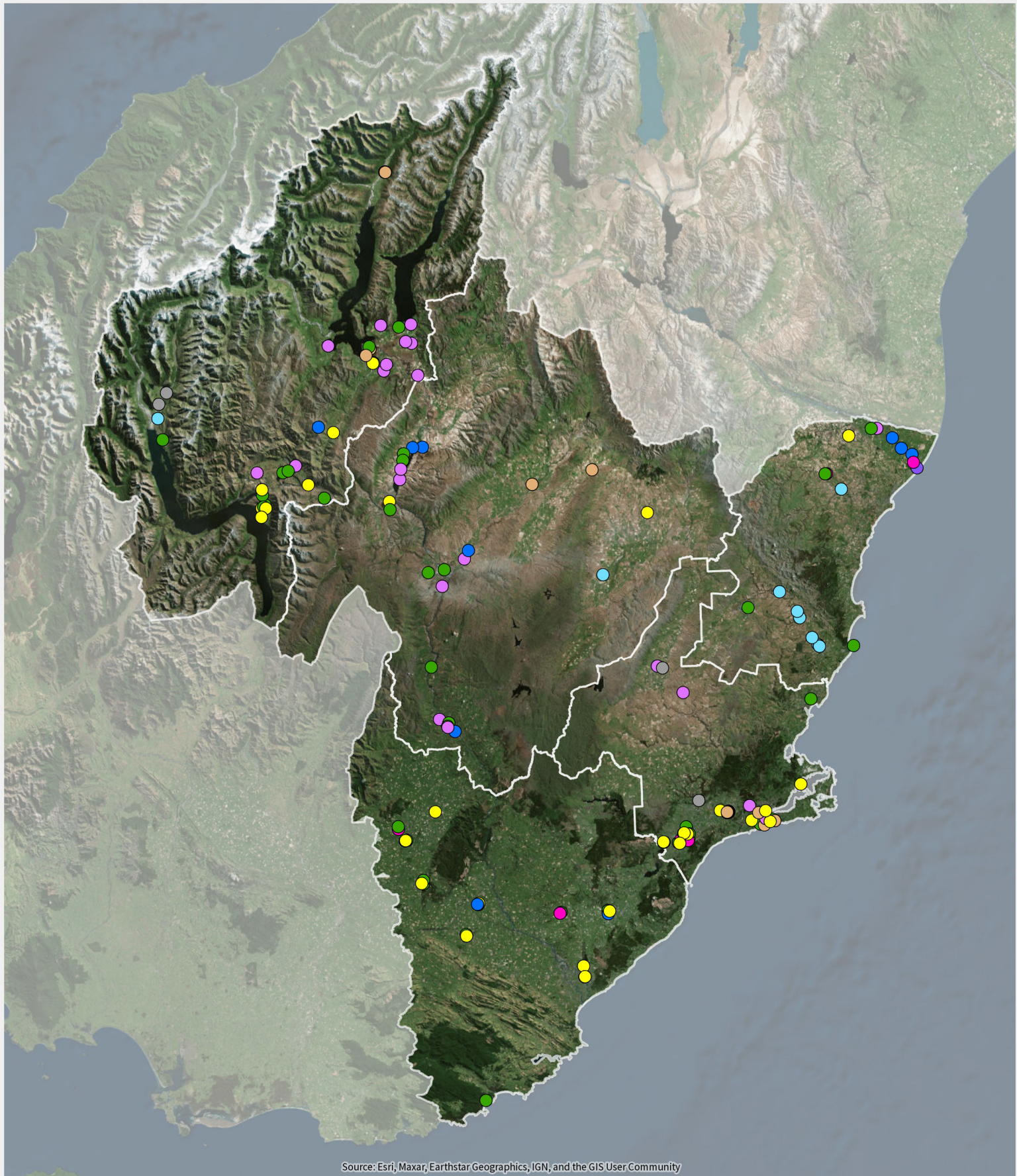











# Map 1 – Consents Issued

From 1 July 2024 to 30 September 2024



Source: Esri, Maxar, Earthstar Geographics, IGN, and the GIS User Community

- |  |   |  |
|--|---|--|
|  Bore Construction Consent (22) |  Discharge to Water Permit (3) |  Groundwater Take Permit (13)   |
|  Dam Water Permit (1)           |  Divert Water Permit (4)       |  Land Use Consent (58)          |
|  Discharge to Air Permit (12)   |  Earthworks Consent (29)       |  Surface Water Take Permit (13) |
|  Discharge to Land Permit (72)  |  Gravel Extraction Consent (4) |  |

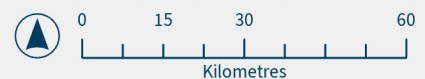

# Map 2 – Current Consents

24/10/2024

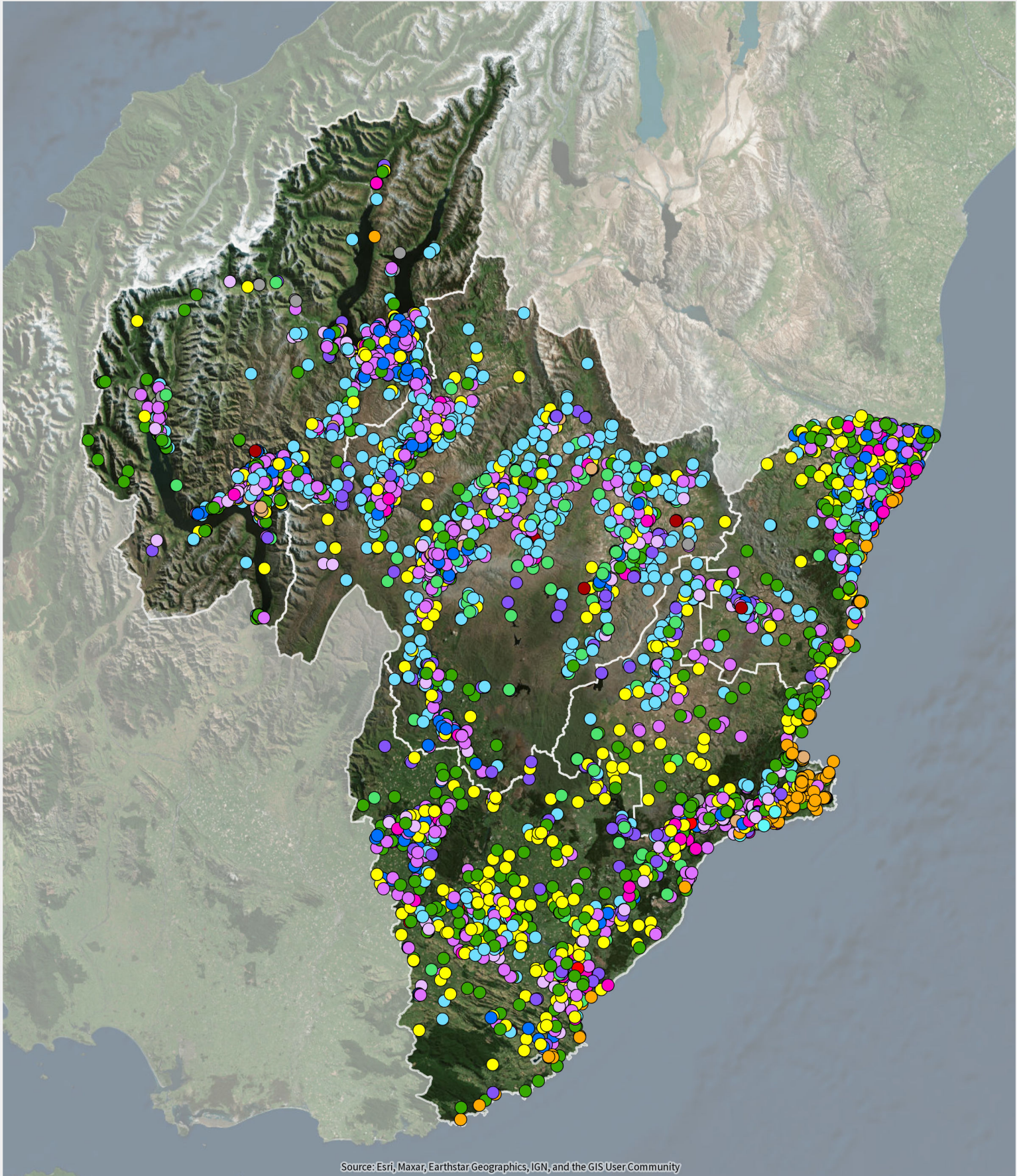

Source: Esri, Maxar, Earthstar Geographics, IGN, and the GIS User Community

- |                                  |                                 |                                 |                                 |
|----------------------------------|---------------------------------|---------------------------------|---------------------------------|
| Bore Construction Consent (1183) | Dam Building Permit (24)        | Discharge to Water Permit (451) | Gravel Extraction Consent (36)  |
| CMA Use Permit (647)             | Dam Water Permit (285)          | Divert Water Permit (258)       | Groundwater Take Permit (617)   |
| Coastal Discharge Permit (42)    | Discharge to Air Permit (241)   | Earthworks Consent (129)        | Land Use Consent (1068)         |
| Coastal Water Permit (7)         | Discharge to Land Permit (1109) | Effluent Storage Consent (16)   | Surface Water Take Permit (961) |



# Map 3 – Consent Audits

From 1 July 2024 to 30 September 2024

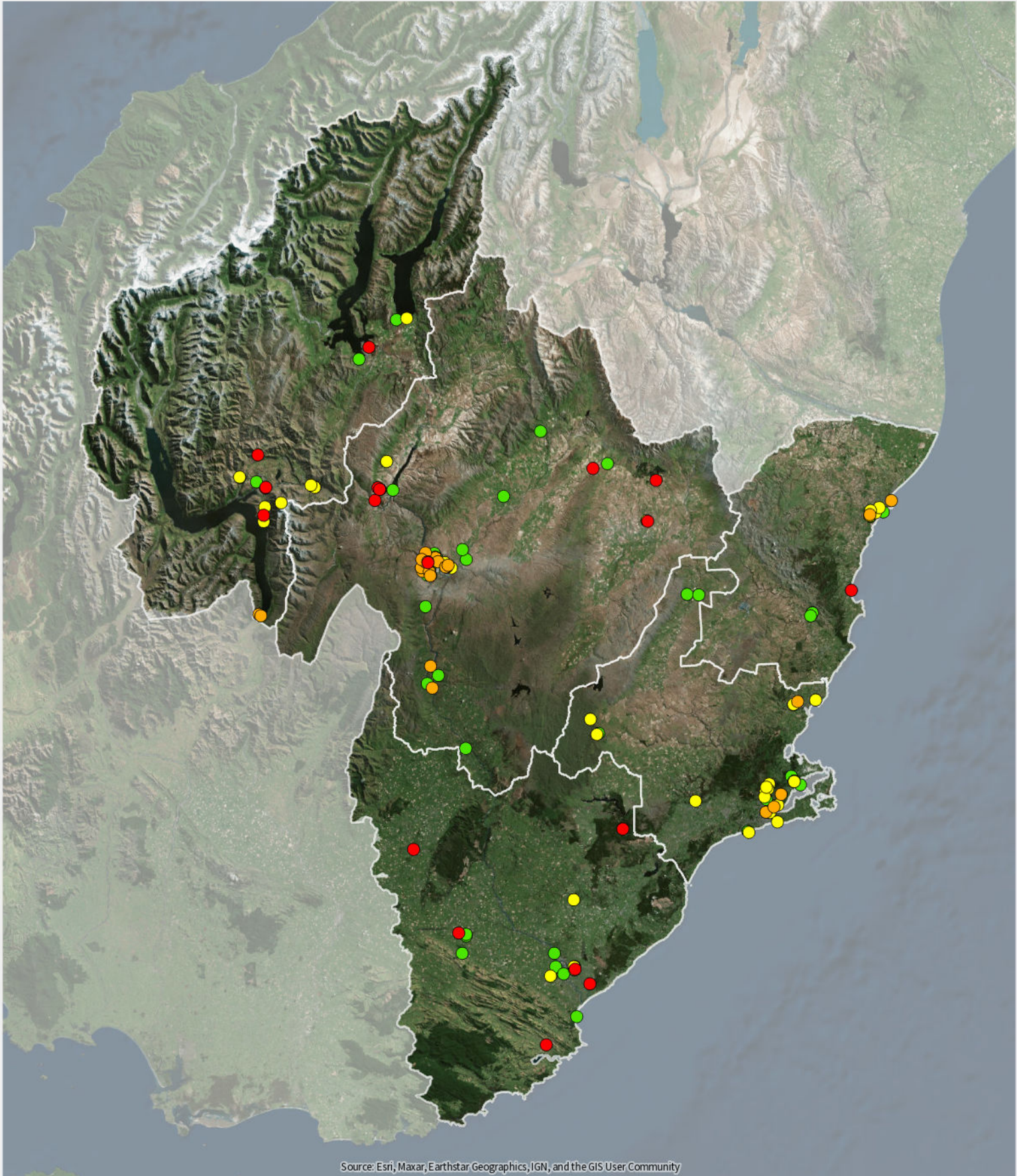

Source: Esri, Maxar, Earthstar Geographics, IGN, and the GIS User Community

- Full Compliance (90)
- Moderate Non-Compliance (26)
- Low Risk Non-Compliance (46)
- Significant Non-Compliance (28)



# Map 4 – Consent Performance Monitoring

From 1 July 2024 to 30 September 2024

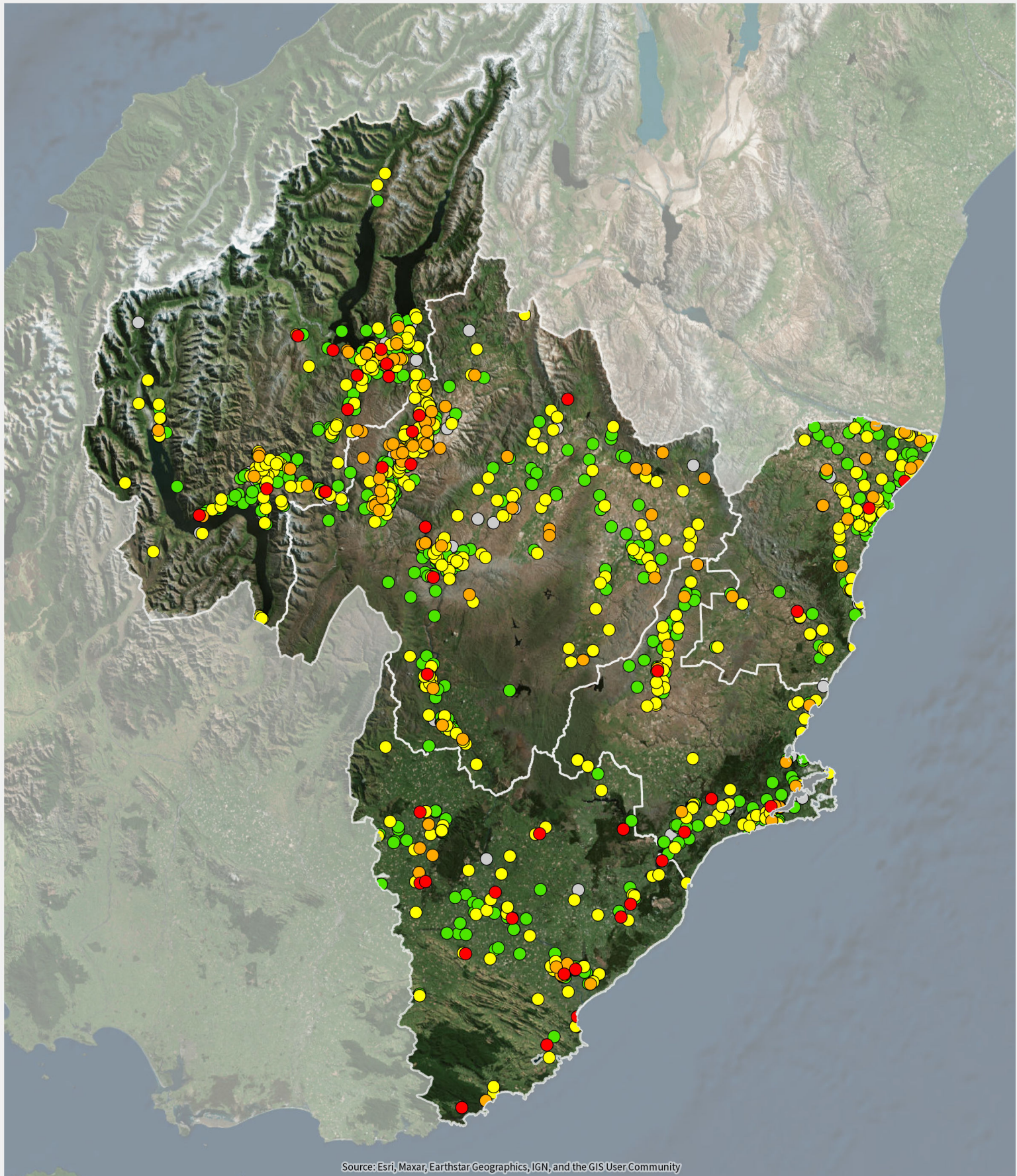

Source: Esri, Maxar, Earthstar Geographics, IGN, and the GIS User Community

- Consent Not Yet Exercised (319)
- Full Compliance (1219)
- Low Risk Non-Compliance (792)
- Moderate Non-Compliance (148)
- Significant Non-Compliance (80)

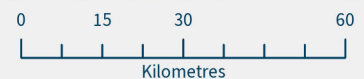

# Map 5 – Incidents

1 July 2024 to 30 September 2024

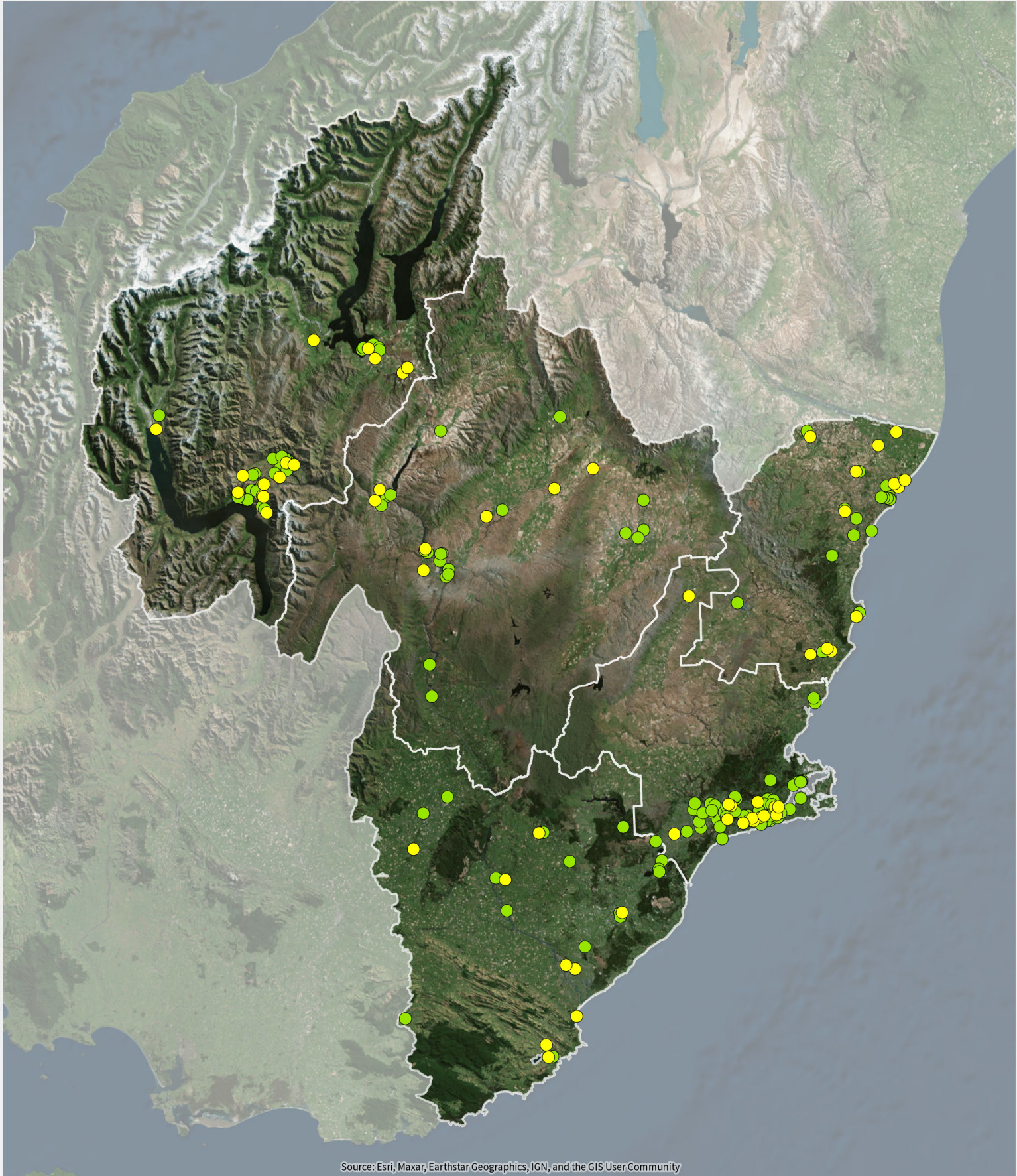

- In Progress (58)
- Completed (183)

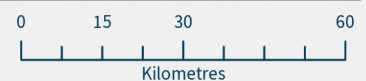

# Map 6 – Enforcement Actions

From 1 July 2024 to 30 September 2024

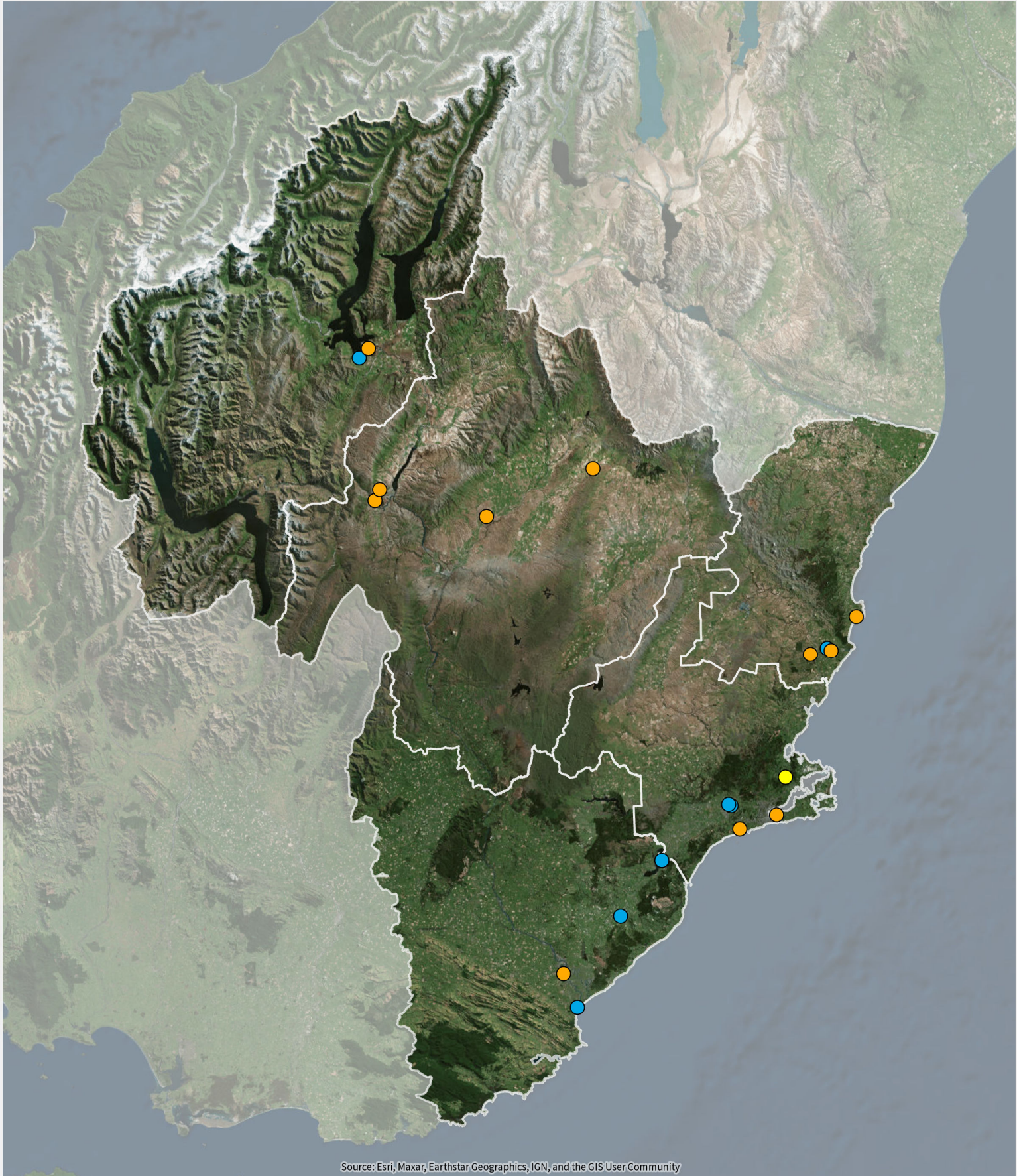

Source: Esri, Maxar, Earthstar Geographics, IGN, and the GIS User Community

- Abatement Notice (11)
- Infringement (19)
- Warning (1)

