

Permit/Consent Number: 2006.321  
 Legal Description: Crown Land Seabed  
 Map Reference: NZMS 260:145:92510-58001  
 Current Permit: Coastal  
 Current Purpose of Permit: Mooring & loading/unloading a commercial vessel & the sheds for storage of fishing & boating equipment.  
 Owner: Onumai Enterprises Limited  
 Owner Address: 188 Factory Road, Mosgiel Dunedin

Earthquake Zone: Zone 1  
 Corrosion Zone: Zone D  
 Climate Zone: 3  
 Wind Region: A  
 Rainfall Intensity (range): 40-50  
 Wind Zone: High  
 Snow Zone: N5 Up to 1 kPa

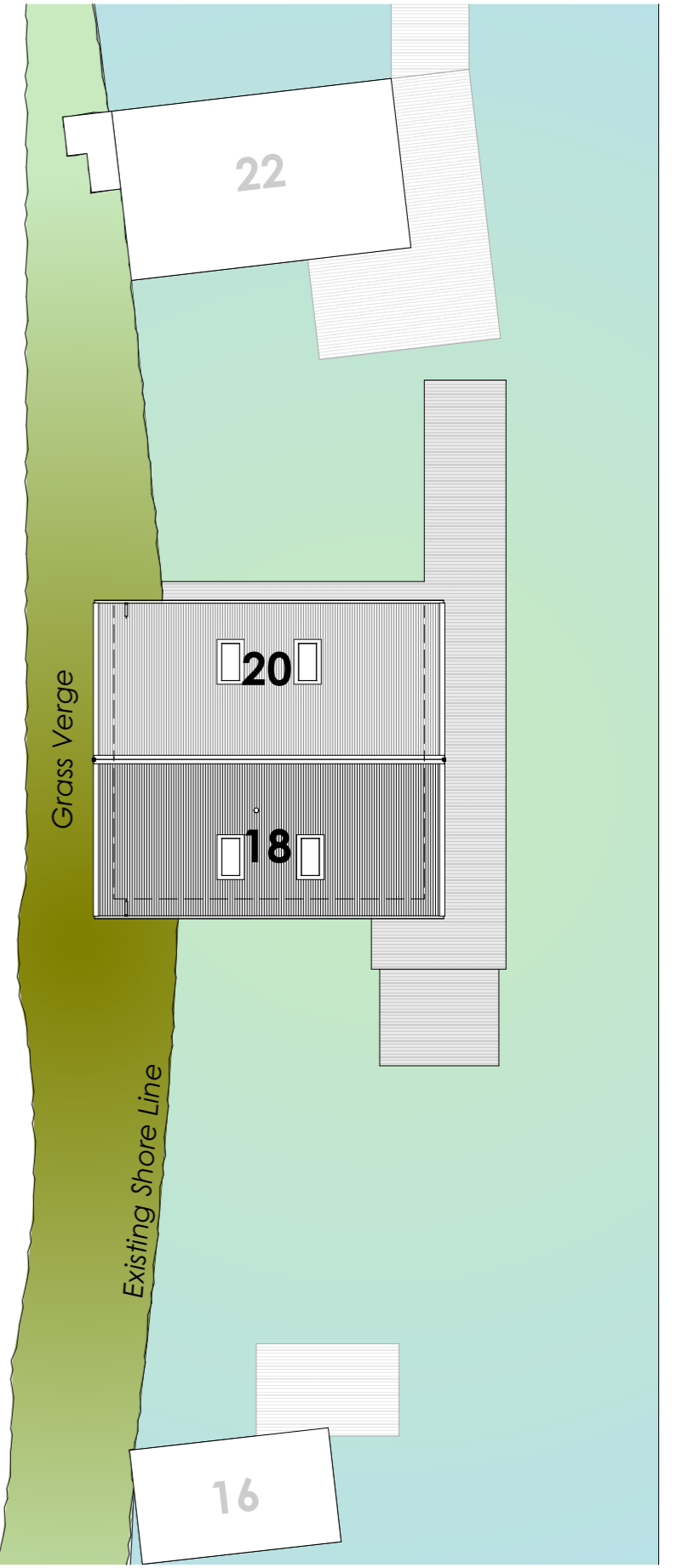
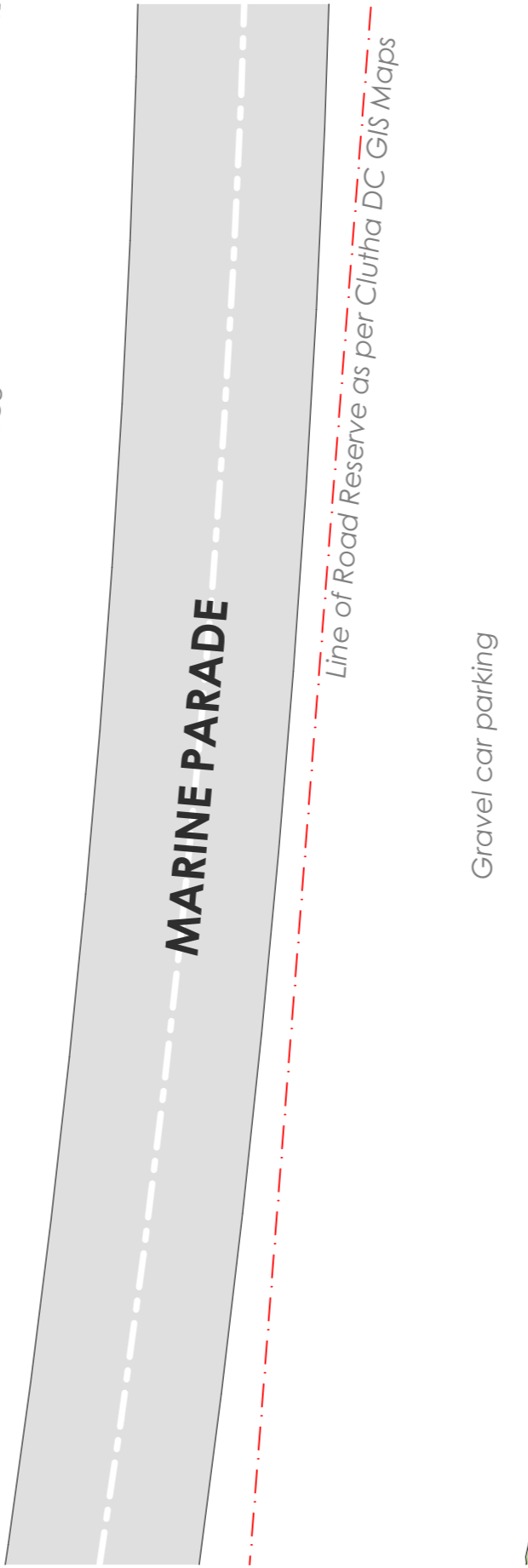
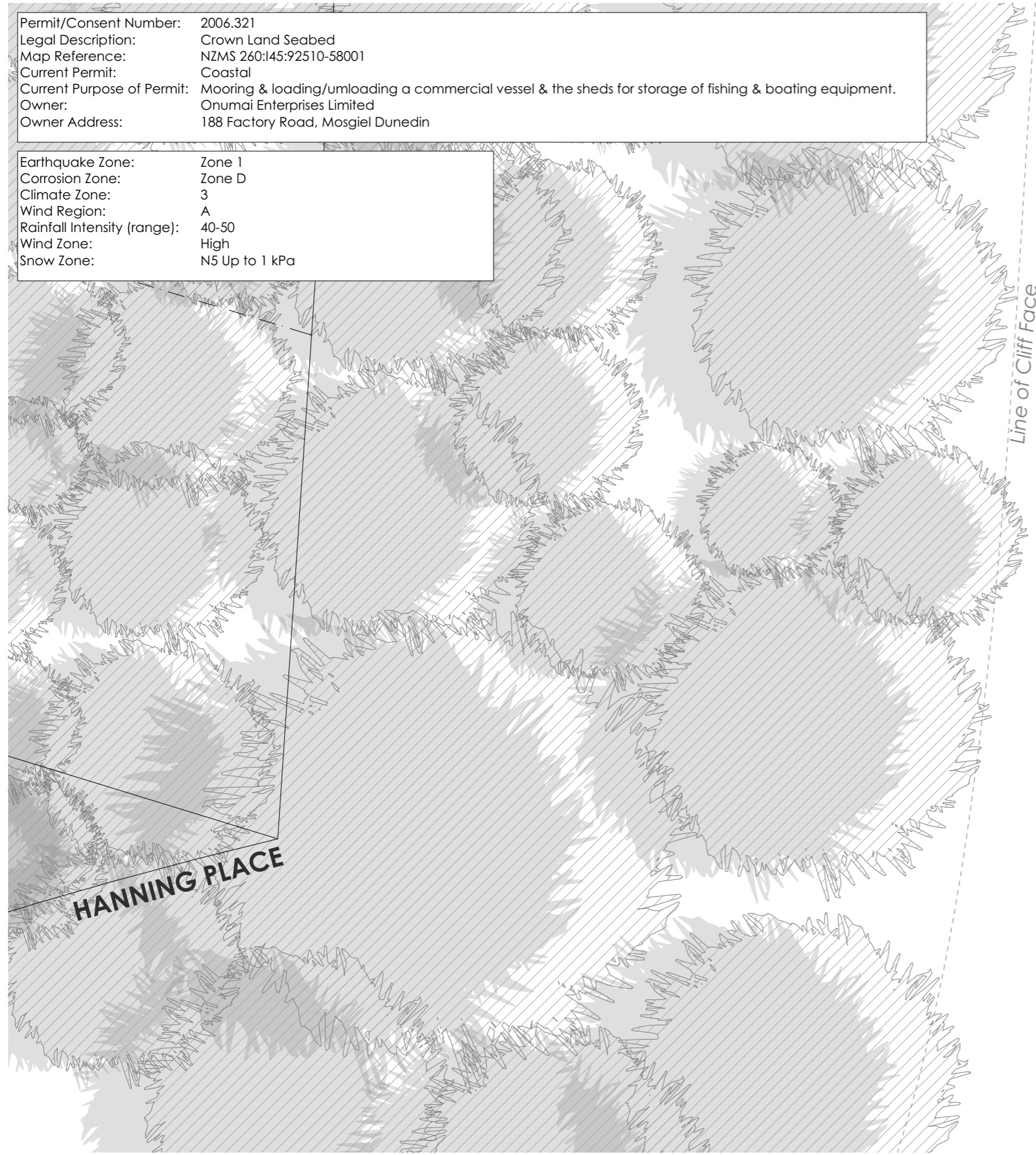

DESIGN	B.Y	DRAWN	B.Y
CHECKED	B.Y	DATE	31/03/2023
SCALES	1:200	ISSUED	31/03/2023

NOTES:  
 Confirm all dimensions on site before any fabrication or construction  
 Use figured dimensions at all times  
 Notify designer of any dimensional discrepancies prior to construction  
 This drawing is subject to copyright and must not be reproduced without prior consent of the designer

### Wapu Retreat

### Site Plan

JOB No.		A101 SHEET NO#	
2202			
ISSUE	AMENDMENT	DATE	
RC ISSUE REV 1	01	31/03/2023	
RevID	ChID	Change Name	Date
01			31/03/2023

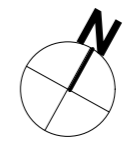

LBP Number : BP134930  
 6 Orokonui Road RD2 7085 Waitati Dunedin  
 ph. (03) 4821842 or 027 4821842  
 Bernard.young.architecture@gmail.com

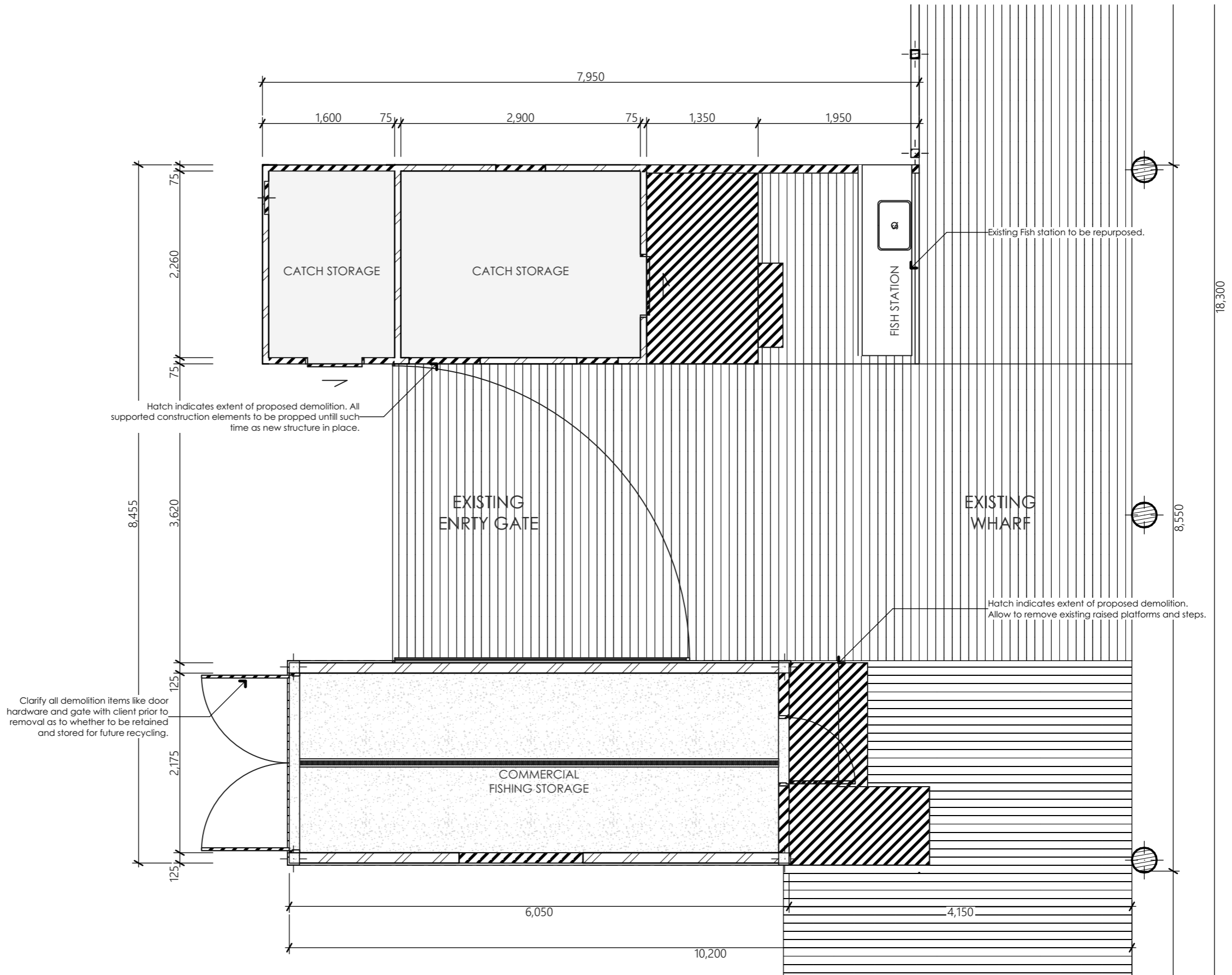

DESIGN	B.Y	DRAWN	B.Y
CHECKED	B.Y	DATE	31/03/2023
SCALES	1:50	ISSUED	31/03/2023

NOTES:  
 Confirm all dimensions on site before any fabrication or construction  
 Use figured dimensions at all times  
 Notify designer of any dimensional discrepancies prior to construction  
 This drawing is subject to copyright and must not be reproduced without prior consent of the designer

## Wapu Retreat

### Existing/Demolition Floor Plan

JOB No. 2202		A102 SHEET NO#	
ISSUE	AMENDMENT	DATE	
RC ISSUE REV 1	01	31/03/2023	
RevID	ChID	Change Name	Date
01			31/03/2023

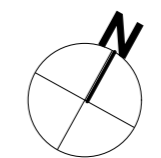

LBP Number : BP134930  
 6 Orokonui Road RD2 7085 Waitati Dunedin  
 ph. (03) 4821842 or 027 4821842  
 bernard.young.architecture@gmail.com

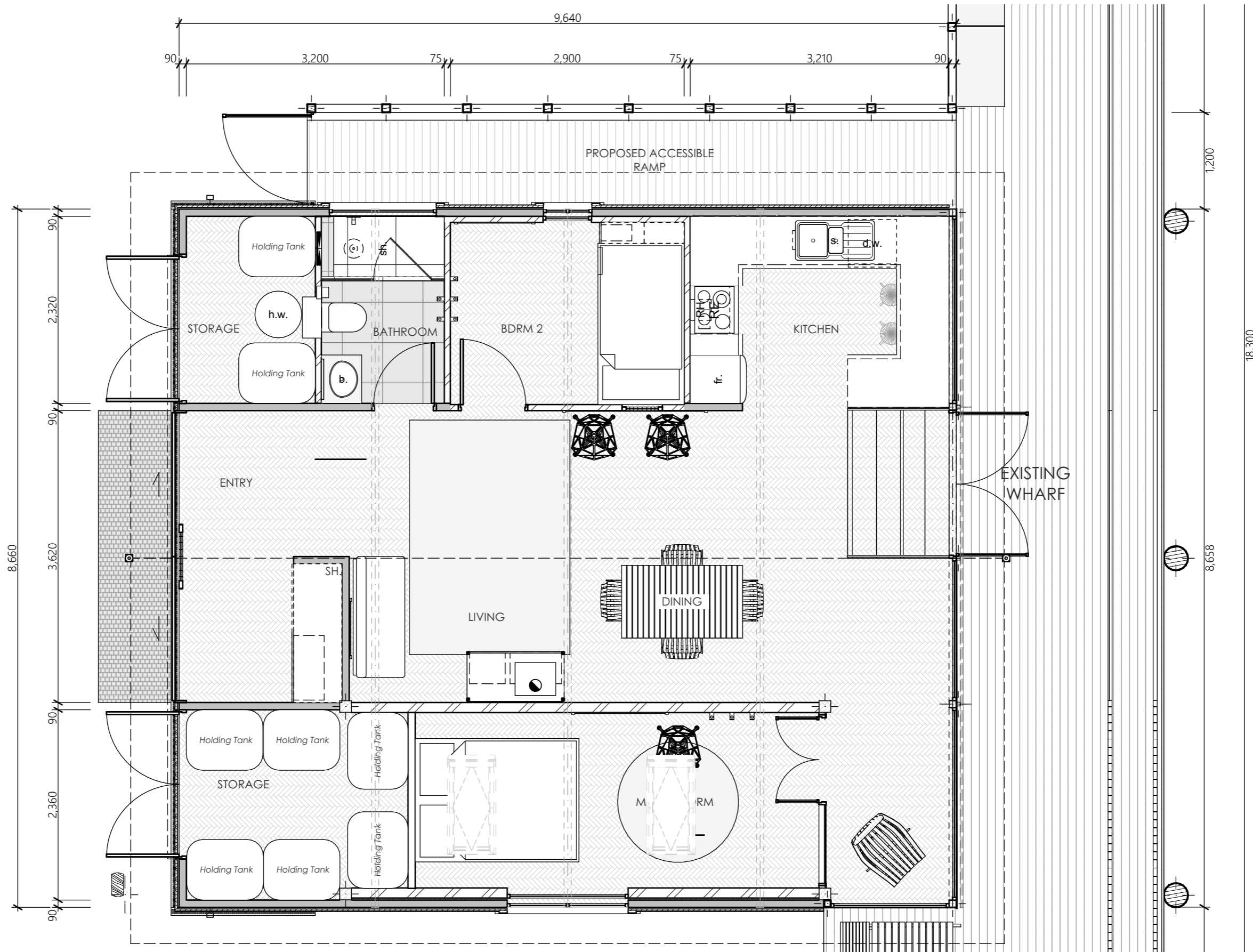

DESIGN	B.Y	DRAWN	B.Y
CHECKED	B.Y	DATE	31/03/2023
SCALES	1:50	ISSUED	31/03/2023

NOTES:  
 Confirm all dimensions on site before any fabrication or construction  
 Use figured dimensions at all times  
 Notify designer of any dimensional discrepancies prior to construction  
 This drawing is subject to copyright and must not be reproduced without prior consent of the designer

### Wapu Retreat

### Proposed Ground Floor Plan

JOB No.	2202		A103 SHEET NO#
ISSUE	AMENDMENT	DATE	
RC ISSUE REV 1	01	31/03/2023	

RevID	ChID	Change Name	Date
01			31/03/2023



LBP Number : BP134930  
 7 Orokonui Road RD2 7085 Waitati Dunedin  
 ph. (03) 4821842 or 027 4821842  
 bernard.young.architecture@gmail.com

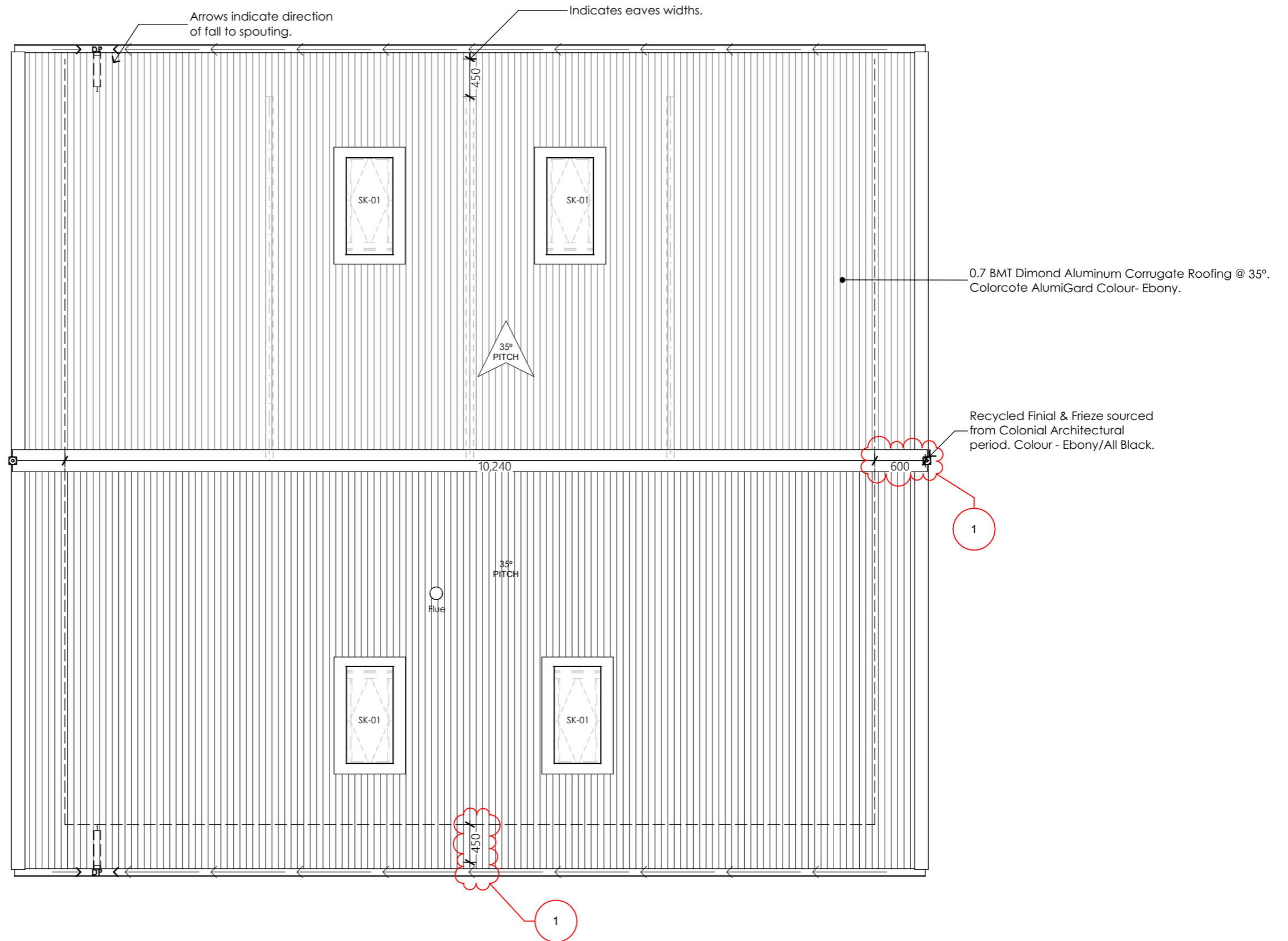

DESIGN	B.Y	DRAWN	B.Y
CHECKED	B.Y	DATE	31/03/2023
SCALES	1:50	ISSUED	31/03/2023

NOTES:  
 Confirm all dimensions on site before any fabrication or construction  
 Use figured dimensions at all times  
 Notify designer of any dimensional discrepancies prior to construction  
 This drawing is subject to copyright and must not be reproduced without prior consent of the designer

## Wapu Retreat

### Roof Plan

JOB No.	2202		A104 SHEET NO#
ISSUE	AMENDMENT	DATE	
RC ISSUE REV 1	01	31/03/2023	

RevID	ChID	Change Name	Date
01	1	Eaves increased	31/03/2023

LBP Number : BP134930  
 6 Orokonui Road RD2 7085 Waitati Dunedin  
 ph: (03) 4821842 or 027 4821842  
 Bernard.young.architecture@gmail.com

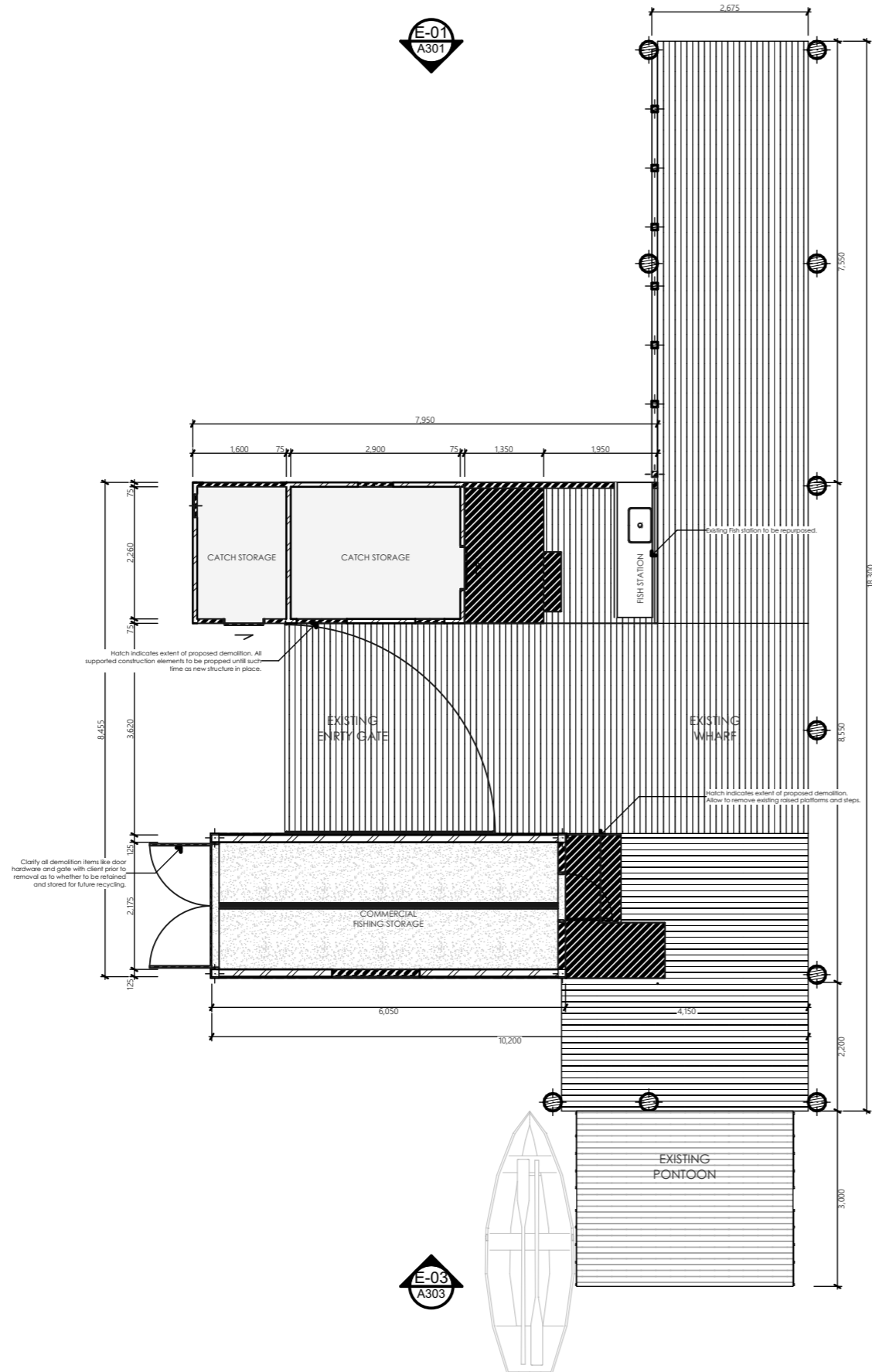

Ground Floor Existing Plan 1:100

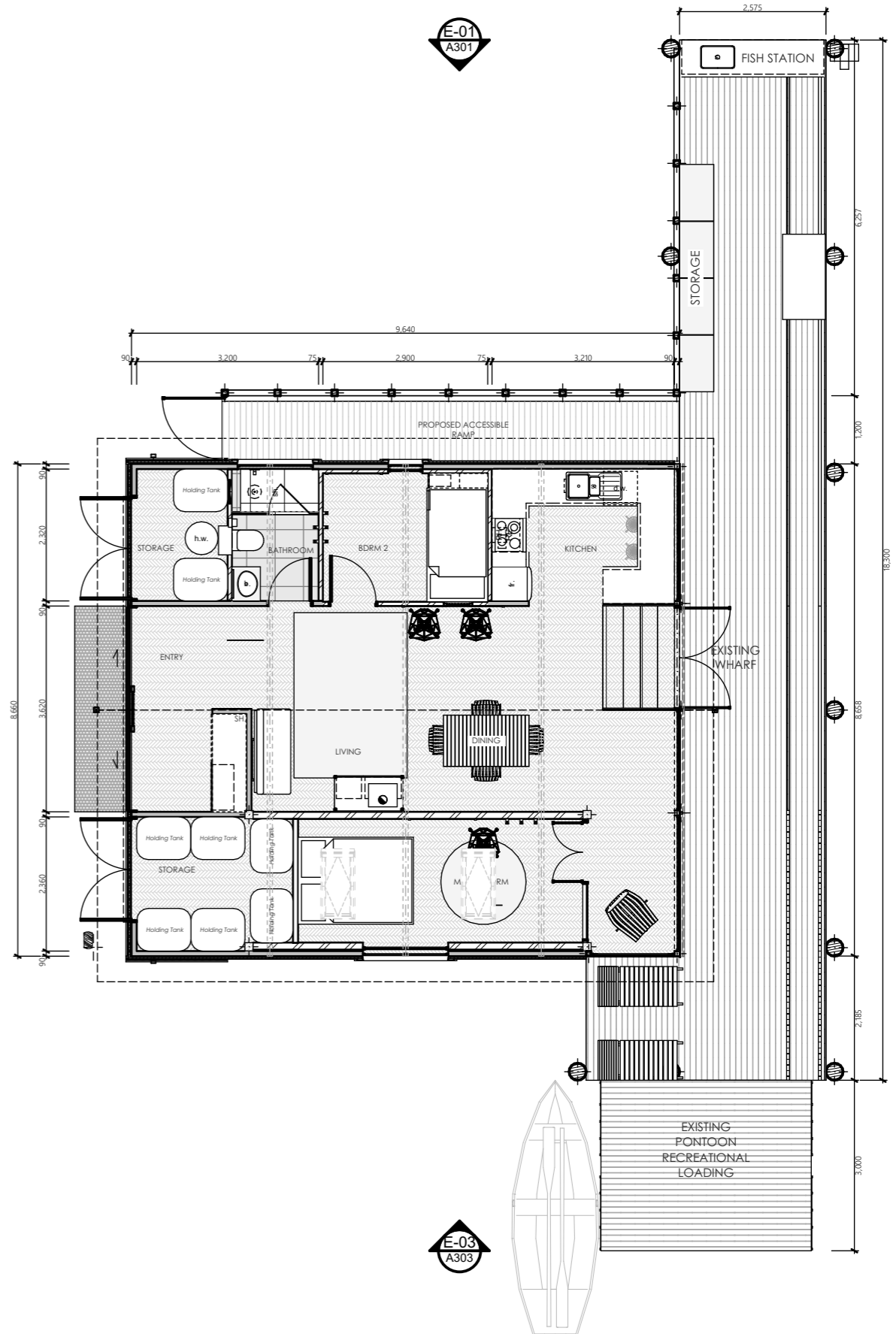

Proposed Ground Floor Plan 1:100

DESIGN	B.Y	DRAWN	B.Y
CHECKED	B.Y	DATE	31/03/2023
SCALES	1:	ISSUED	31/03/2023

NOTES:  
 Confirm all dimensions on site before any fabrication or construction  
 Use figured dimensions at all times  
 Notify designer of any dimensional discrepancies prior to construction  
 This drawing is subject to copyright and must not be reproduced without prior consent of the designer

**Wapu Retreat**

**Existing/Demolition & Proposed Plans Full Extent @ 1:100**

JOB No.		A105 SHEET NO#	
2202			
ISSUE	AMENDMENT	DATE	
RC ISSUE REV 1	01	31/03/2023	
RevID	ChID	Change Name	Date
01			31/03/2023

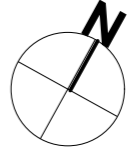

LBP Number : BP134930  
 6 Orokonui Road RD2 7085 Waitati Dunedin  
 ph. (03) 4821842 or 027 4821842  
 bernard.young.architecture@gmail.com

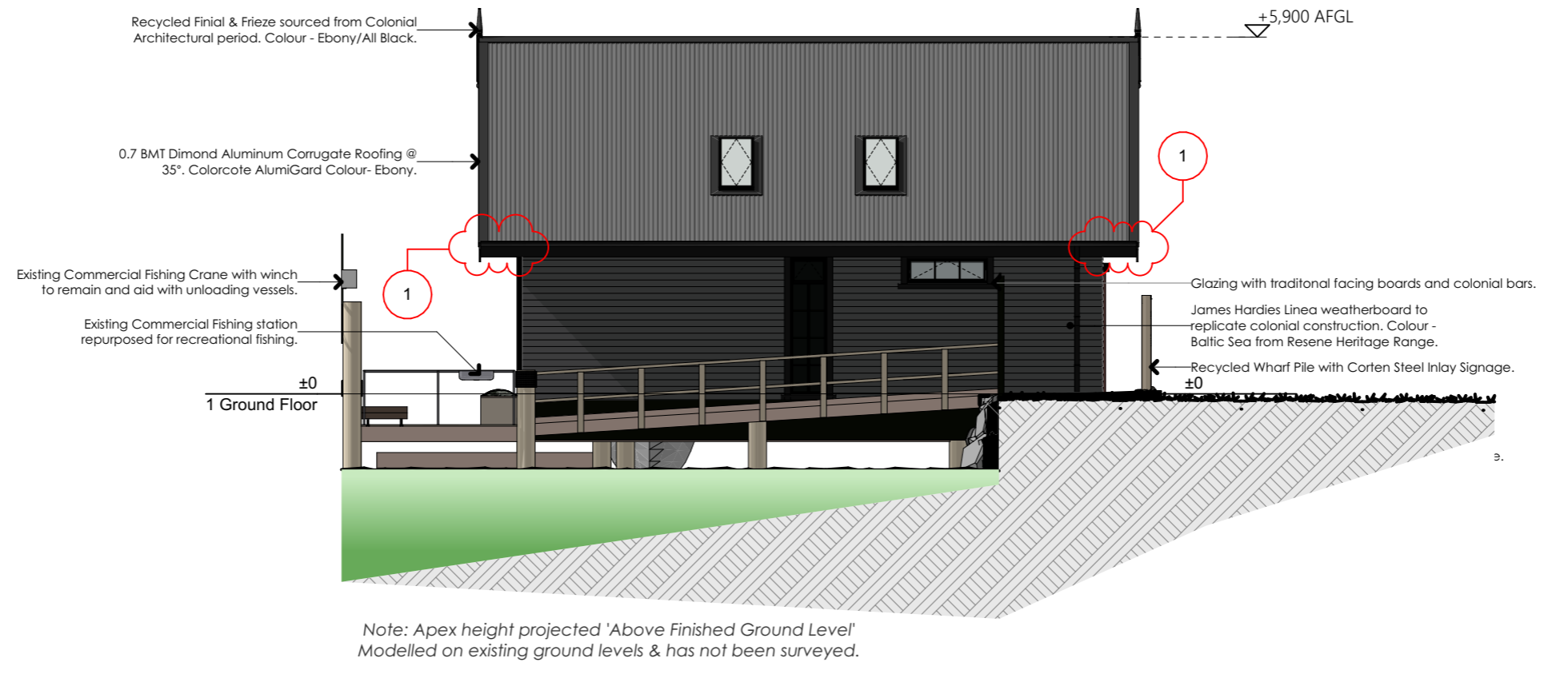

E-01

North Elevation

1:100

DESIGN	B.Y	DRAWN	B.Y
CHECKED	B.Y	DATE	31/03/2023
SCALES	1:100	ISSUED	31/03/2023

NOTES:  
 Confirm all dimensions on site before any fabrication or construction  
 Use figured dimensions at all times  
 Notify designer of any dimensional discrepancies prior to construction  
 This drawing is subject to copyright and must not be reproduced without prior consent of the designer

**Wapu Retreat**

Elevations

JOB No. 2202		A301 SHEET NO#	
ISSUE	AMENDMENT	DATE	
RC ISSUE REV 1	01	31/03/2023	
RevID	ChID	Change Name	Date
01	1	Eaves increased	31/03/2023

LBP Number : BP134930  
 6 Orokonui Road RD2 7085 Waitati Dunedin  
 ph: (03) 4821842 or 027 4821842  
 Bernard.young.architecture@gmail.com

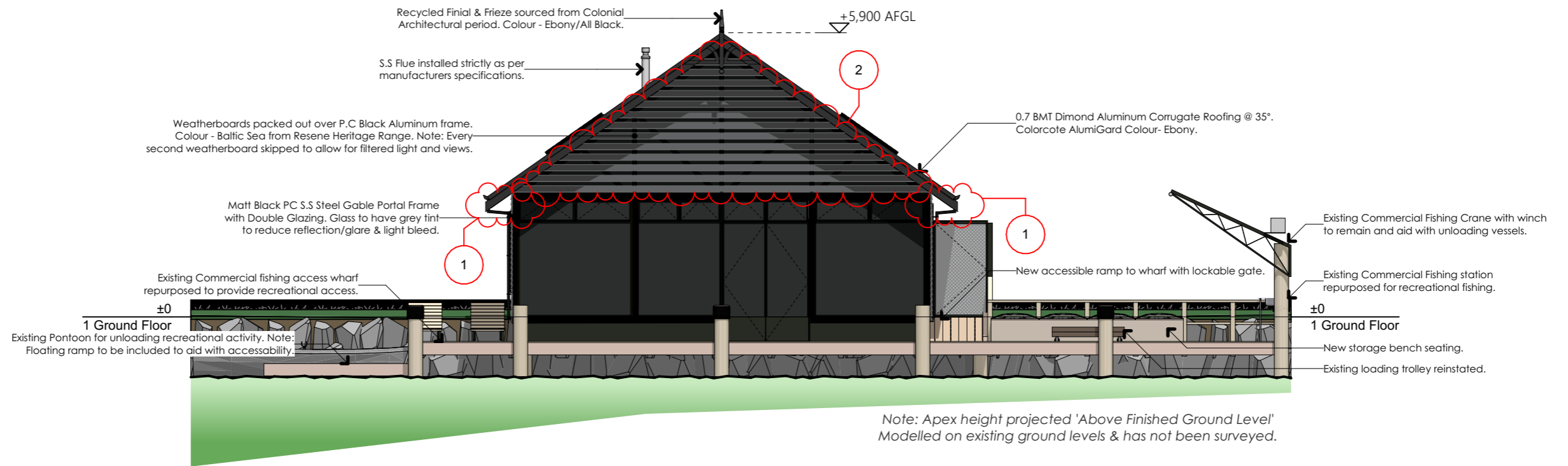

E-02

East Elevation

1:100

DESIGN	B.Y	DRAWN	B.Y
CHECKED	B.Y	DATE	31/03/2023
SCALES	1:100	ISSUED	31/03/2023

NOTES:  
 Confirm all dimensions on site before any fabrication or construction  
 Use figured dimensions at all times  
 Notify designer of any dimensional discrepancies prior to construction  
 This drawing is subject to copyright and must not be reproduced without prior consent of the designer

## Wapu Retreat

### Elevations

JOB No.	2202	A302 SHEET NO#
ISSUE	RC ISSUE REV 1	AMENDMENT 01
DATE	31/03/2023	

RevID	ChID	Change Name	Date
01	1.2	Eaves increased, Glazing screened.	31/03/2023



LBP Number : BP134930  
 6 Orokonui Road RD2 7085 Waitati Dunedin  
 ph. (03) 4821842 or 027 4821842  
 Bernard.young.architecture@gmail.com

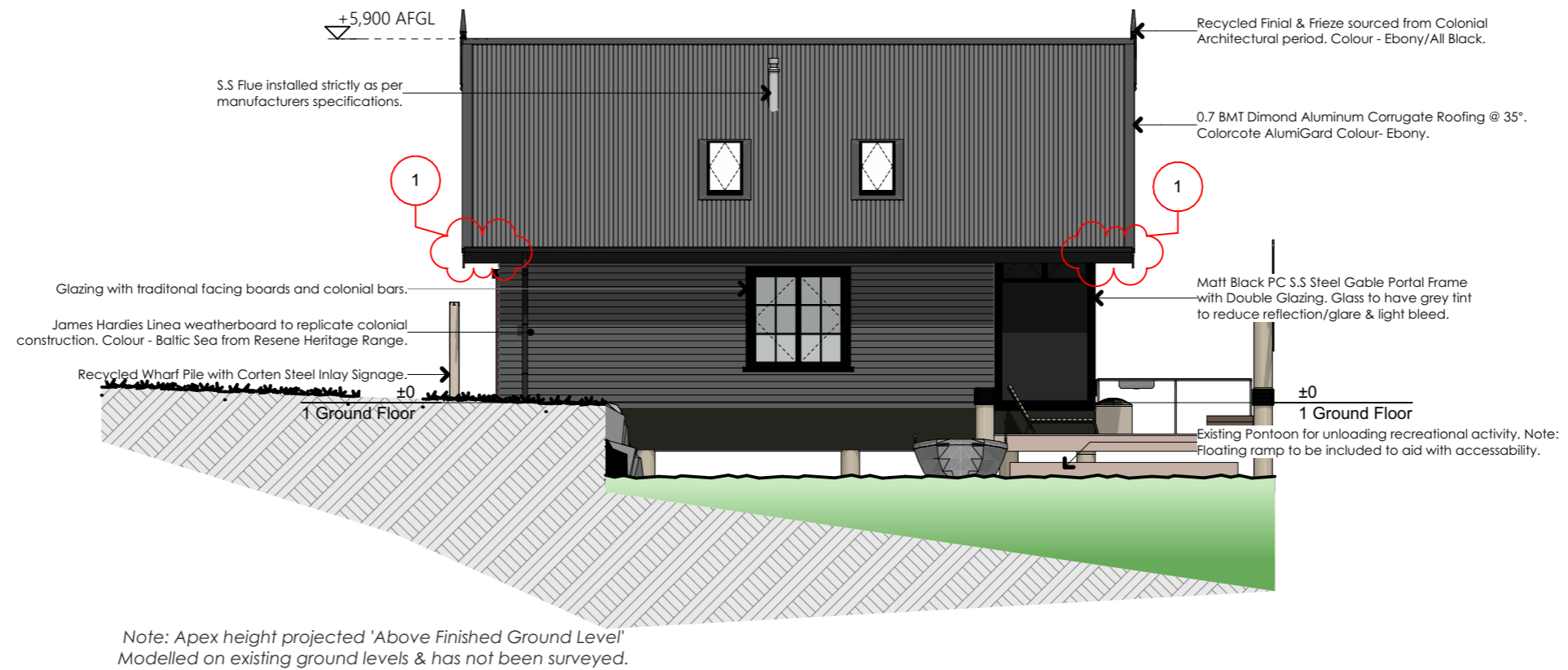

E-03

South Elevation

1:100

DESIGN	B.Y	DRAWN	B.Y
CHECKED	B.Y	DATE	31/03/2023
SCALES	1:100	ISSUED	31/03/2023

NOTES:  
 Confirm all dimensions on site before any fabrication or construction  
 Use figured dimensions at all times  
 Notify designer of any dimensional discrepancies prior to construction  
 This drawing is subject to copyright and must not be reproduced without prior consent of the designer

## Wapu Retreat

### Elevations

JOB No. 2202 | A303 SHEET NO#

ISSUE AMENDMENT DATE  
 RC ISSUE REV 1 01 31/03/2023

RevID	ChID	Change Name	Date
01	1	Eaves increased	31/03/2023



LBP Number : BP134930  
 6 Orokonui Road RD2 7085 Waitati Dunedin  
 ph. (03) 4821842 or 027 4821842  
 Bernard.young.architecture@gmail.com



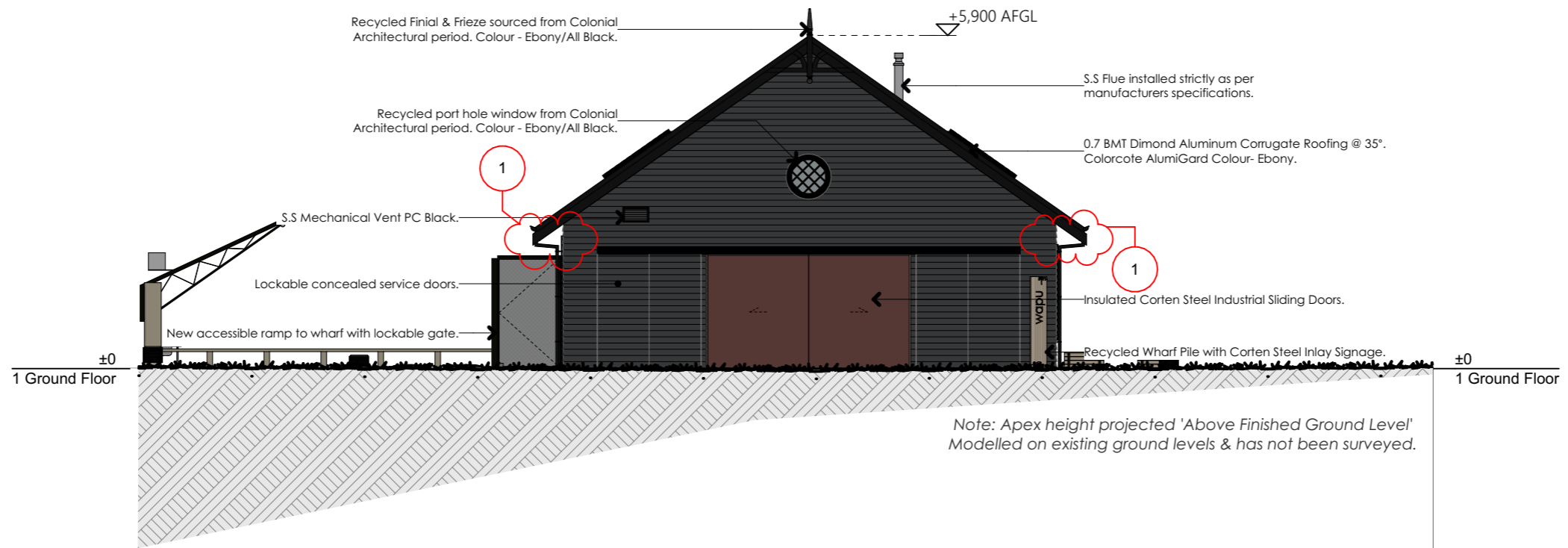

E-04

West Elevation

1:100

DESIGN	B.Y	DRAWN	B.Y
CHECKED	B.Y	DATE	31/03/2023
SCALES	1:100	ISSUED	31/03/2023

NOTES:  
 Confirm all dimensions on site before any fabrication or construction  
 Use figured dimensions at all times  
 Notify designer of any dimensional discrepancies prior to construction  
 This drawing is subject to copyright and must not be reproduced without prior consent of the designer

## Wapu Retreat

### Elevations

JOB No. 2202 | A304 SHEET NO#

ISSUE	AMENDMENT	DATE
RC ISSUE REV 1	01	31/03/2023

RevID	ChID	Change Name	Date
01	1	Eaves increased	31/03/2023



LBP Number : BP134930  
 6 Orokonui Road RD2 7085 Waitati Dunedin  
 ph: (03) 4821842 or 027 4821842  
 Bernard.young.architecture@gmail.com



DESIGN	B.Y	DRAWN	B.Y
CHECKED	B.Y	DATE	31/03/2023
SCALES	N.T.S	ISSUED	31/03/2023

NOTES:  
 Confirm all dimensions on site before any fabrication or construction  
 Use figured dimensions at all times  
 Notify designer of any dimensional discrepancies prior to construction  
 This drawing is subject to copyright and must not be reproduced without prior consent of the designer

## Wapu Retreat

### Perspectives

JOB No.	2202	A701 SHEET NO#
ISSUE	RC ISSUE REV 1	AMENDMENT 01
DATE	31/03/2023	

RevID	ChID	Change Name	Date
01			31/03/2023



LBP Number : BP134930  
 6 Orokonui Road RD2 7085 Waitati Dunedin  
 ph: (03) 4821842 or 027 4821842  
 Bernard.young.architecture@gmail.com



DESIGN	B.Y	DRAWN	B.Y
CHECKED	B.Y	DATE	31/03/2023
SCALES	N.T.S	ISSUED	31/03/2023

NOTES:  
 Confirm all dimensions on site before any fabrication or construction  
 Use figured dimensions at all times  
 Notify designer of any dimensional discrepancies prior to construction  
 This drawing is subject to copyright and must not be reproduced without prior consent of the designer

## Wapu Retreat

### Perspectives

JOB No. 2202 | A702 SHEET NO#

ISSUE AMENDMENT DATE  
 RC ISSUE REV 1 01 31/03/2023

RevID	ChID	Change Name	Date
01			31/03/2023



LBP Number : BP134930  
 6 Orokonui Road RD2 7085 Waitati Dunedin  
 ph. (03) 4821842 or 027 4821842  
 Bernard.young.architecture@gmail.com



DESIGN	B.Y	DRAWN	B.Y
CHECKED	B.Y	DATE	31/03/2023
SCALES	N.T.S	ISSUED	31/03/2023

NOTES:  
 Confirm all dimensions on site before any fabrication or construction  
 Use figured dimensions at all times  
 Notify designer of any dimensional discrepancies prior to construction  
 This drawing is subject to copyright and must not be reproduced without prior consent of the designer

## Wapu Retreat

### Perspectives

JOB No.		A703 SHEET NO#	
2202			
ISSUE	AMENDMENT	DATE	
RC ISSUE REV 1	01	31/03/2023	
RevID	ChID	Change Name	Date
01			31/03/2023



LBP Number : BP134930  
 6 Orokonui Road RD2 7085 Waitati Dunedin  
 ph. (03) 4821842 or 027 4821842  
 Bernard.young.architecture@gmail.com